



## Mrs. Ruby Radney Beals

May 31, 1927 - August 26, 2016

Ruby Radney Beals, 89, of Tallahassee, passed away August 26, 2016.

A daughter of the late W.A. and Rosetta Watson Radney, she was born May 31, 1927, in Pansey, Alabama. She was married to the late Clyde Robert Beals, Jr., was an assistant manager at Jerry's Restaurant and was of the Baptist faith. In her spare time, she enjoyed gardening and bird watching.

She is survived by her children, Rose Jean Somerset, George B. (Liz) Knight, Robert E. (Pam) Knight, Aubrey (Sandy) Shaw and Cindy E. (Mike) Price; stepchildren, Clyde Robert Beals, III, Patti Music, Cheryl Proctor and Roni Beals; ten grandchildren; sixteen great-grandchildren; and siblings, Wiley Radney and Nancy Brett-Cameron (Chet).

In addition to her parents and husband, she was preceded in death by her siblings, Virginia King, Joe Howard "Buck" Radney, Willie E. Radney, Ellis E. Radney, Dewitt Radney, Herman Radney and Betty Radney.

The family will receive friends from 4:00 until 6:00 PM, Sunday, August 28, 2016 at Abbey Funeral Home. The funeral is 11:00 AM, CST, Monday, August 29, 2016, at First Baptist Church in Sneads, Florida. In addition, graveside services will be held in Tallahassee at Tallahassee Memory Gardens at 3:00 PM, EST, Monday, August 29, 2016. Online condolences may be expressed at

[www.abbeyfh.com](http://www.abbeyfh.com).

# Cemetery Details

## Tallahassee Memory Gardens

4037 North Monroe Street  
Tallahassee, FL 32303  
(850) 562-1518  
<https://www.abbeyfh.com/>

# Previous Events

## Visitation

**AUG 28.** 4:00 PM - 6:00 PM (ET)

Abbey Funeral Home  
4037 North Monroe Street  
Tallahassee, FL 32303  
(850) 562-1518  
[abbeyfh@comcast.net](mailto:abbeyfh@comcast.net)

# Tribute Wall



“ *Abbey Funeral Home and Tallahassee Memory Gardens created a Tribute Video in memory of Mrs. Ruby Radney Beals*



**Abbey Funeral Home and Tallahassee Memory Gardens** - August 29, 2016 at 08:01 AM



“ *Garden of Sweet Memories Casket Spray was purchased for the family of Mrs. Ruby Radney Beals.*



August 27, 2016 at 03:26 PM



“ *60 files added to the album Life Tributes*

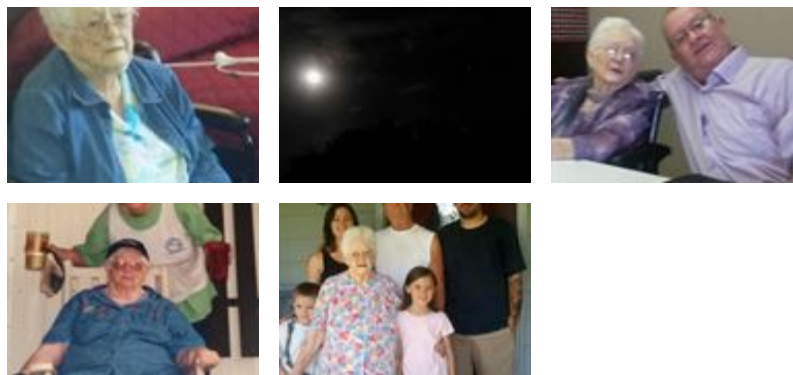

**Abbey Funeral Home and Tallahassee Memory Gardens** - August 27, 2016 at 02:31 PM



*Such a great friend to me and my girls. We had such good times together and shared the bad. Loved her so much.,, Valerie Lauf*

---

**Valerie Lauf** - August 30, 2016 at 05:33 PM